

- EXTERIOR ELEVATION NOTES**
- Contractor to verify with window manufacturer that at least one operable window in each sleeping room meet the rescue/egress requirements set forth in the latest adopted edition of the California Building Code. (minimum width 20", minimum height 24", minimum area 5.7 s.f.)
  - Contractor to verify with window manufacturer that habitable rooms have operable window areas of 1/20 of the floor area and a minimum of 5 s.f.
  - Contractor to verify with window manufacturer that windows labeled as "EGRESS" meet all emergency escape and rescue window requirements. (CBC, Section 310.4)

- EXTERIOR KEY NOTES LEGEND**
- |    |   |
|----|---|
| 1  | Exterior plaster finish wall            |
| 2  | Aluminum clad wood window               |
| 3  | Aluminum clad wood door                 |
| 4  | Thin stone veneer                       |
| 5  | Composition shingle roof, see Roof Plan |
| 6  | Standing seam metal roof, see Roof Plan |
| 7  | Metal railing                           |
| 8  | Skylite                                 |
| 9  | 2x10 wood fascia                        |
| 10 | 1x6 wood boards under eave, butt joint  |
| 11 | Scab-on 4x6 shaped wood rafter tail     |
| 12 | 2x8 wood fascia                         |
| 13 | 2x shaped wood fascia                   |
| 14 | 1x4 / 2x8 wood trim-fascia              |
| 15 | Gable louvered vent                     |
| 16 | Exterior plaster finish parapet         |
| 17 | 2x6 wood fascia                         |
| 18 | wood trellis                            |
| 19 | wood post                               |

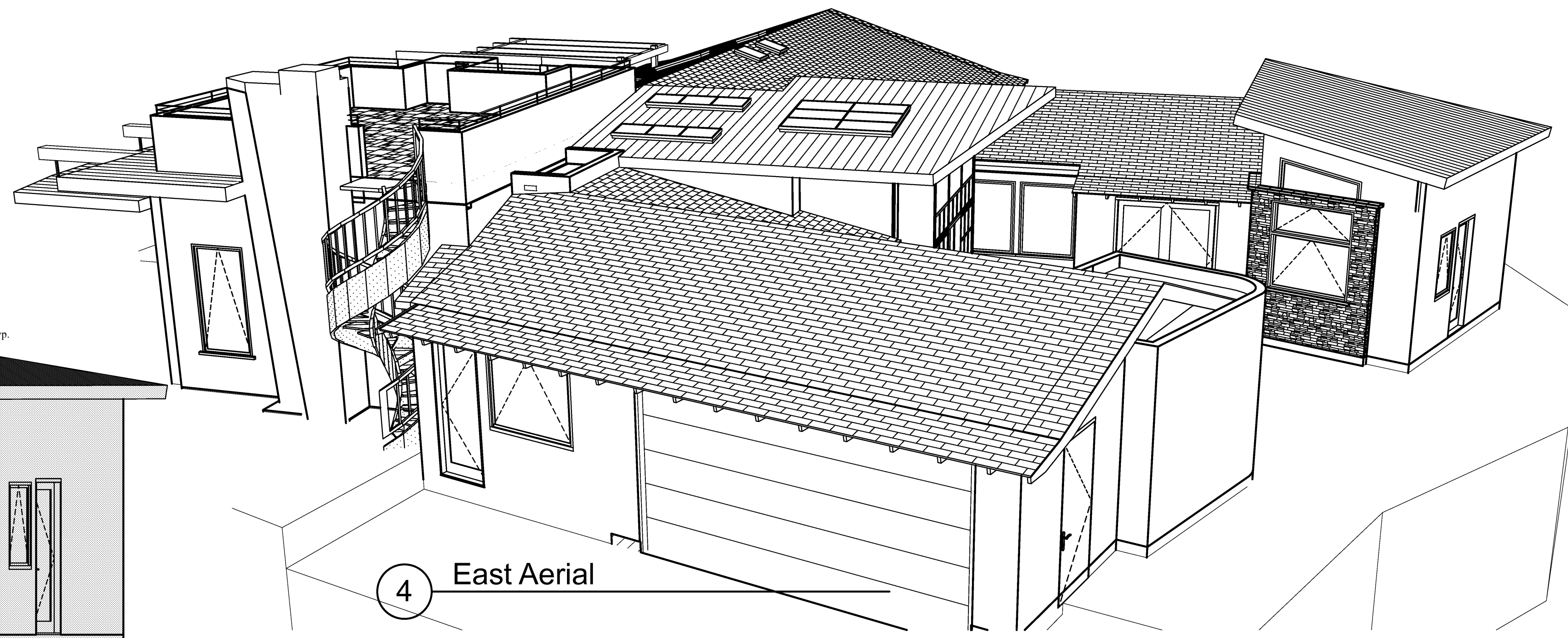

4 East Aerial

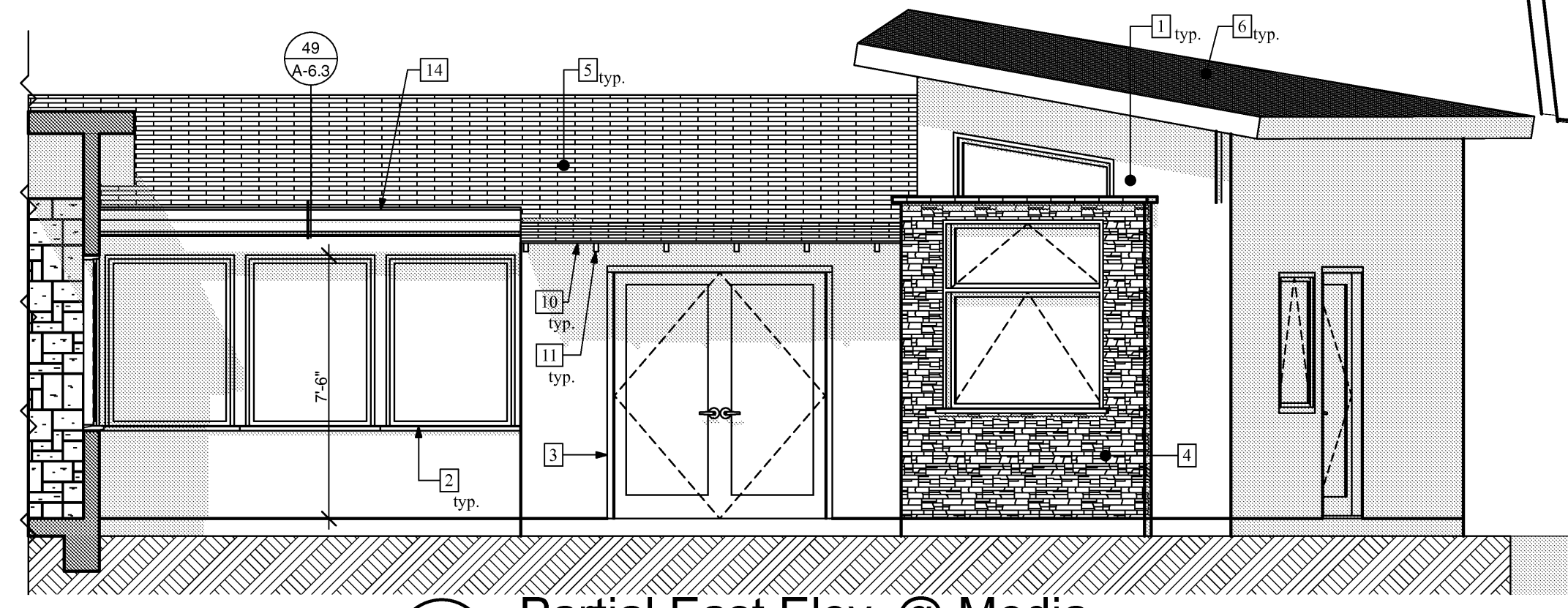

7 Partial East Elev. @ Media  
SCALE: 1/4" = 1'-0"

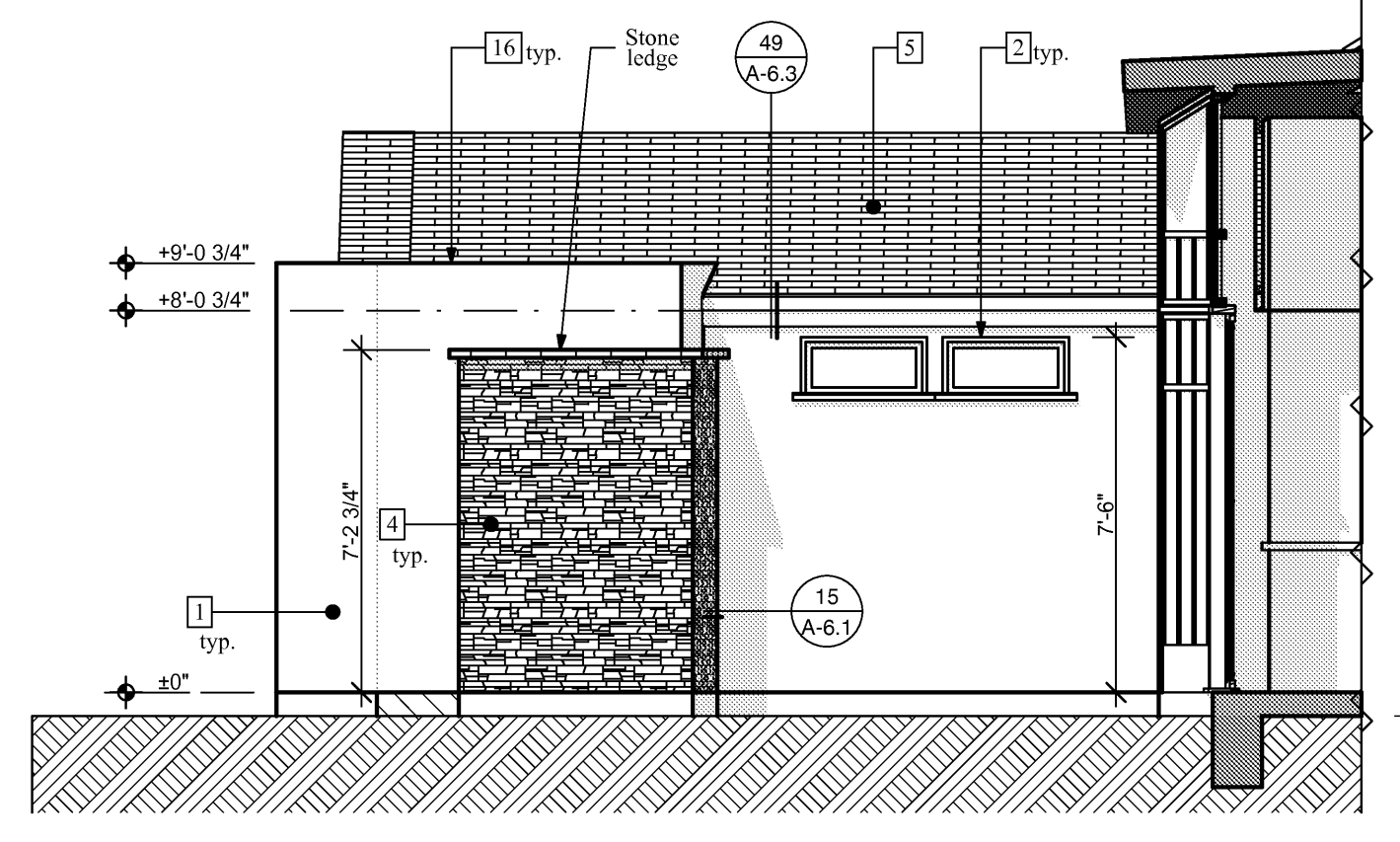

6 Partial West Elev. @ Garage  
SCALE: 1/4" = 1'-0"

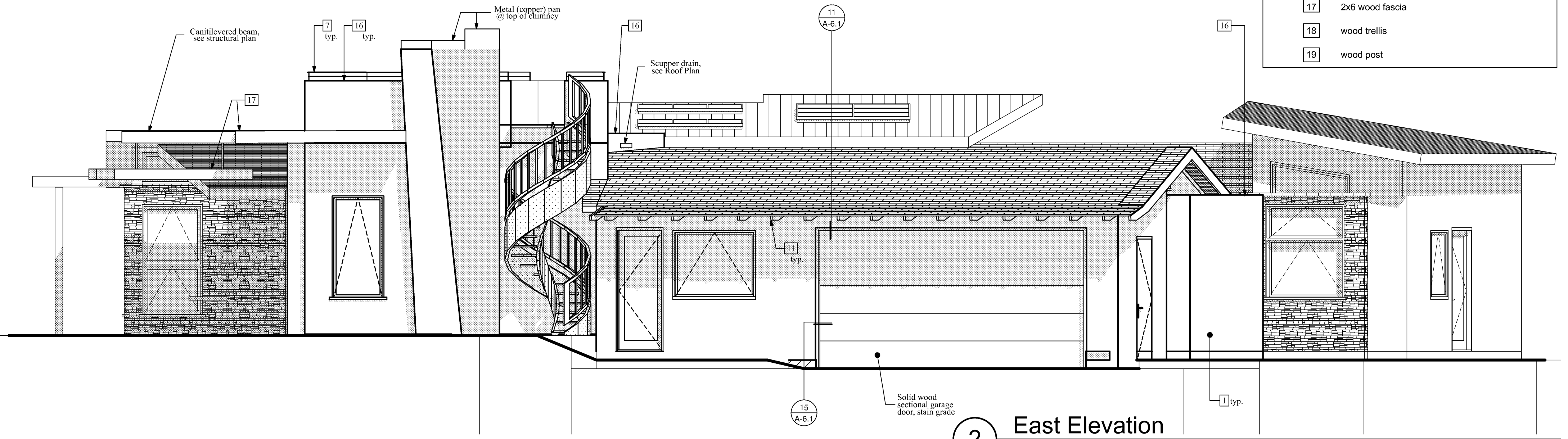

2 East Elevation  
SCALE: 1/4" = 1'-0"

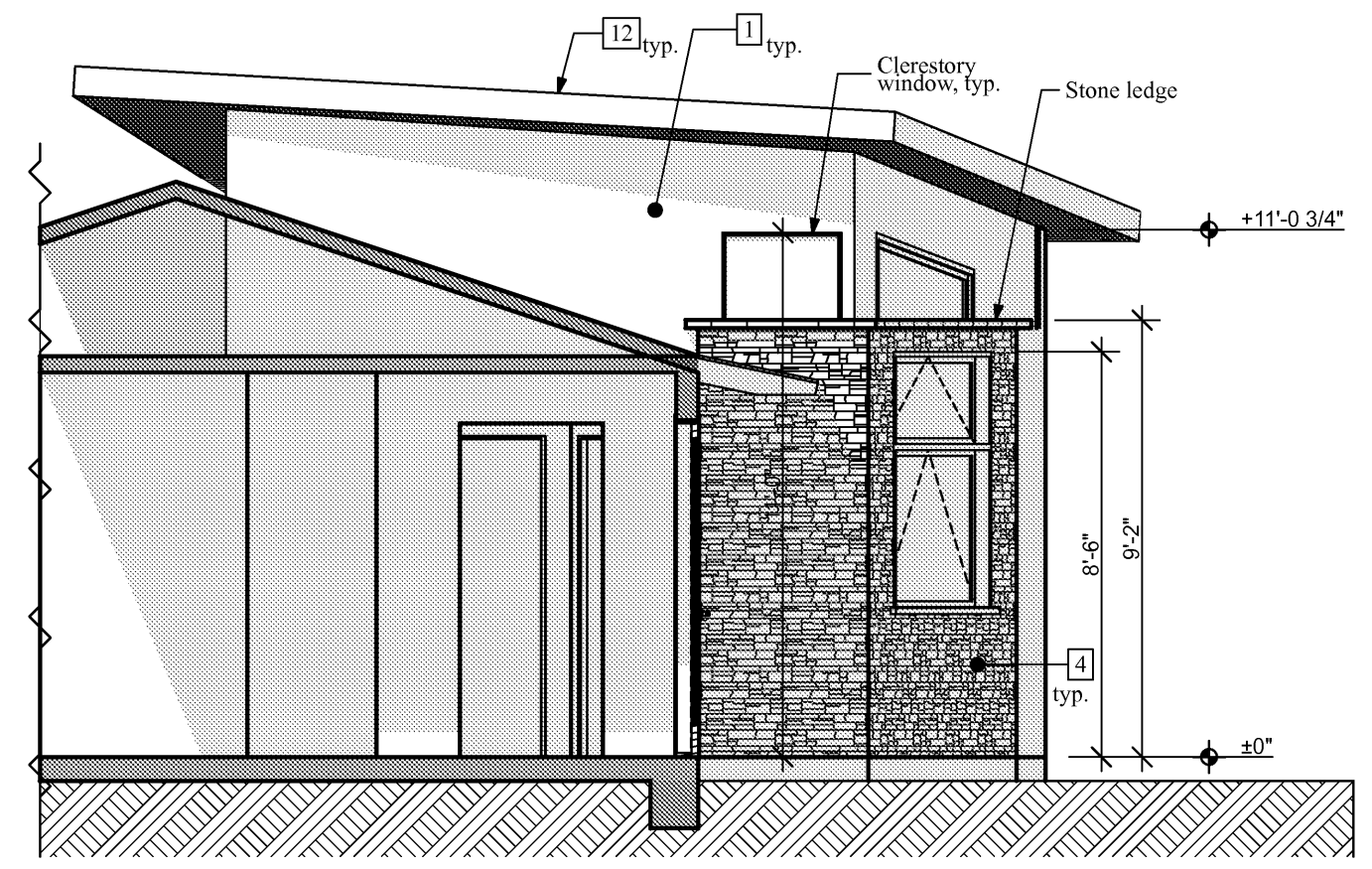

5 Partial South Elev. @ Off. 2  
SCALE: 1/4" = 1'-0"

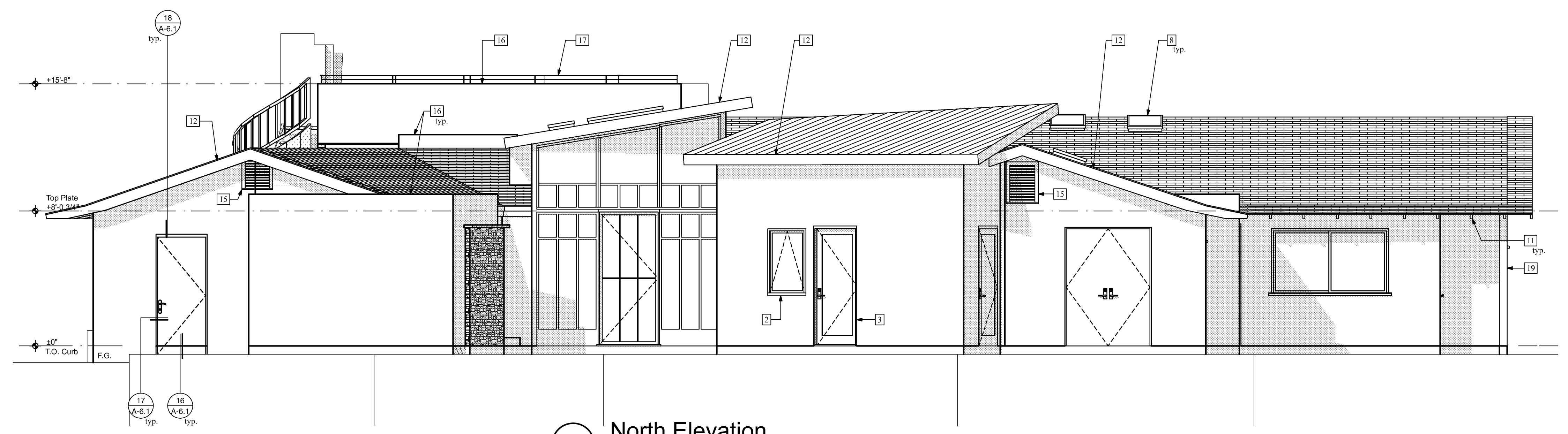

1 North Elevation  
SCALE: 1/4" = 1'-0"

North & East Elevations

JOB NO.  
#Pln  
DATE:  
5/3/07  
SHEET

A-3.0